

The Information provided in this document is for general purposes only to assist the user with basic understanding of the delivery location, potential maneuvering concerns in the vicinity and the recommended drive path by [TruckRouter.com](http://TruckRouter.com)™. This information does not imply or constitute mandatory directions to the user.

## STORE 267 Sherman Oaks, California

**14140 Riverside Dr, Sherman Oaks, CA 91423**

**(747) 245-6608**

### STANDARD OPERATING PROCEDURE

Follow this Procedure When Delivering to Store 267 – Sherman Oaks, CA.

Store Restrictions: **No Delivery before 06:00**. Deliveries **Only 06:00-22:00**.

1. **Maximum 48'ft** Trailer Roll-Up Door **with Day Cab Only!**
2. Do Not Use Main Entrance will Drag IC bumper damaging driveway.
3. Enter Using **Fashion Lane** and **Carefully** move through Parking Lot.
4. **Extreme** Caution – (Traffic) Loading Area is Across from Entrance.

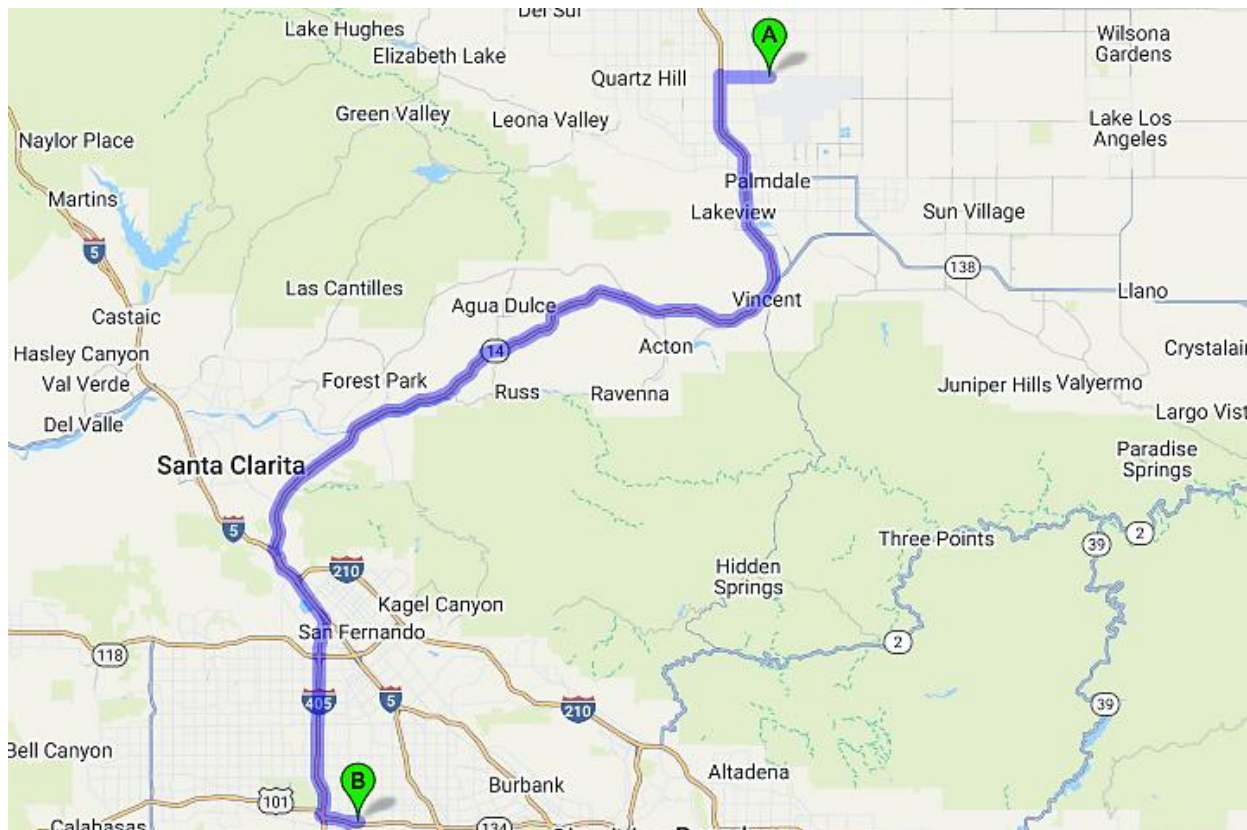

The Information provided in this document is for general purposes only to assist the user with basic understanding of the delivery location, potential maneuvering concerns in the vicinity and the recommended drive path by [TruckRouter.com](http://TruckRouter.com)™. This information does not imply or constitute mandatory directions to the user.

## 57.1 Miles. 1 hour and 8 minutes' drive.

Driving Direction	Trip Miles	Trip Hours
<b>A</b> 1. Depart from 700 Columbia Way, Palmdale, California 93551-14ND	0.0	0:00
↑ 2. Head toward 8th St E on E Avenue M. Go for 2.2 mi.	0.0	0:00
↘ 3. Take ramp onto CA-14 S/CA-138 E (Aerospace Hwy). Go for 4.8 mi.	2.2	0:03
↑ 4. Continue on CA-14 S (Aerospace Hwy). Go for 34.4 mi.	7.1	0:09
↘ 5. Take the exit toward Los Angeles/I-5 S onto I-5-TRUCK S. Go for 4.1 mi.	41.5	0:48
↑ 6. Keep right onto I-5-TRUCK-BYP S toward I-5-TRUCK/I-405-TRUCK. Go for 0.3 mi.	45.5	0:52
↘ 7. Take the exit toward I-405/Santa Monica onto I-405 S (San Diego Fwy). Go for 9.0 mi.	45.8	0:53
↘ 8. Take the exit toward Los Angeles onto US-101 S (Ventura Fwy). Go for 1.4 mi.	54.8	1:03
↘ 9. Take exit 17 toward Van Nuys Blvd. Go for 0.2 mi.	56.2	1:04
↶ 10. Turn left onto Van Nuys Blvd toward Van Nuys. Go for 522 ft.	56.5	1:05
↷ 11. Turn right onto Riverside Dr. Go for 0.4 mi.	56.6	1:06
↷ 12. Turn Right on Hazeltine	57.0	1:07
↷ 13. Turn Right on Fashion Lane	57.1	1:07
↷ 14. Turn Right travel slowly through parking lot.	57.1	1:07
↶ 15. Turn Left – Loading Dock on the Right.	57.1	1:08
<b>B</b> 16. Arrive at 14140 Riverside Dr, Sherman Oaks, California 91423	57.1	1:08

The Information provided in this document is for general purposes only to assist the user with basic understanding of the delivery location, potential maneuvering concerns in the vicinity and the recommended drive path by [TruckRouter.com](http://TruckRouter.com)™. This information does not imply or constitute mandatory directions to the user.

## Level of Difficulty: **LOW**

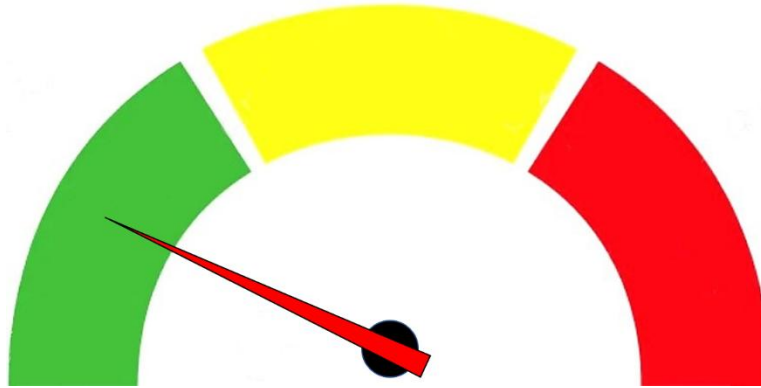

Store Restrictions: **No Delivery before 06:00**. Deliveries **Only 06:00-22:00**.

1. **Maximum 48'ft** Trailer Roll-Up Door **with Day Cab Only!**
2. Do Not Use Main Entrance will Drag IC bumper damaging driveway.
3. Enter Using **Fashion Lane** and **Carefully** move through Parking Lot.
4. **Extreme** Caution – (Traffic) Loading Area is Across from Entrance.



5. .

The Information provided in this document is for general purposes only to assist the user with basic understanding of the delivery location, potential maneuvering concerns in the vicinity and the recommended drive path by [TruckRouter.com](http://TruckRouter.com)™. This information does not imply or constitute mandatory directions to the user.

- **Delivery Entrance: Enter Delivery Area using Fashion Lane.**



- **Loading Area – Across from Entrance. Look out for traffic and Use Extreme Caution when crossing the driveway.**

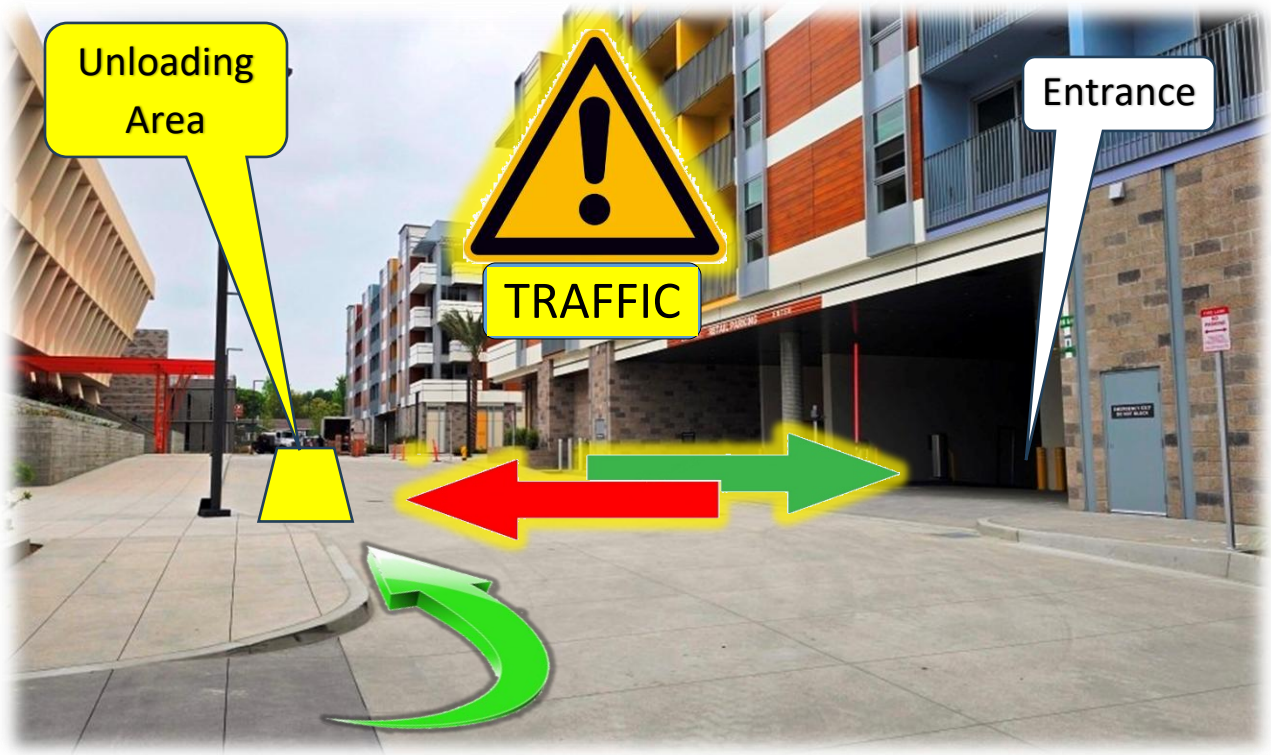

The Information provided in this document is for general purposes only to assist the user with basic understanding of the delivery location, potential maneuvering concerns in the vicinity and the recommended drive path by [TruckRouter.com](https://www.TruckRouter.com)™. This information does not imply or constitute mandatory directions to the user.

---

## Front of store:



## Additional Delivery Instructions

1. BOL's: Ensure all BOL's are signed.
2. **Note: Always be Courteous to the Public and Store Staff.**
3. **If ANY issues. Immediately Contact Dispatch.**
4. When leaving the store
  - a. **Right Turn ONLY** – Do NOT Use Main Entrance.
  - b. **Right Turn** onto Riverside Ave. and follow back to Freeway.