

The Information provided in this document is for general purposes only to assist the user with basic understanding of the delivery location, potential maneuvering concerns in the vicinity and the recommended drive path by TruckRouter.com™. This information does not imply or constitute mandatory directions to the user.

Directions: 49.6 Miles. 1 hour(s) and 18 minutes' drive

Driving Direction	Trip Miles	Trip Hours
A 1. Depart from 10288 Calabash Ave, Fontana, California 92335-5272	0.0	0:00
↑ 2. Head west. Go for 0.5 mi.	0.0	0:00
↶ 3. Turn left onto Calabash Ave. Go for 0.1 mi.	0.5	0:06
↶ 4. Turn left onto Valley Blvd. Go for 0.8 mi.	0.6	0:08
↷ 5. Turn left and take ramp onto I-10 W (San Bernardino Fwy). Go for 1.3 mi.	1.4	0:09
↷ 6. Take the exit toward San Diego onto I-15 S (Ontario Fwy). Go for 13.3 mi.	2.7	0:11
↷ 7. Take exit 96A toward Beach Cities onto CA-91 W (Riverside Fwy). Go for 17.1 mi.	16.1	0:29
↷ 8. Take left exit 34 onto CA-55 S (Costa Mesa Fwy). Go for 11.6 mi.	33.2	0:52
↷ 9. Take exit 6B onto I-405 S (San Diego Fwy). Go for 1.9 mi.	44.8	1:08
↷ 10. Take exit 7 toward Jamboree Rd. Go for 0.3 mi.	46.7	1:10
↷ 11. Turn right onto Jamboree Rd. Go for 0.3 mi.	47.0	1:11
↶ 12. Turn left onto Michelson Dr. Go for 0.8 mi.	47.2	1:12
↷ 13. Turn right onto Harvard Ave. Go for 1.4 mi.	48.1	1:14
↷ 14. Turn right onto Marquette. Go for 479 ft.	49.5	1:16
↶ 15. Turn left. Go for 125 ft.	49.6	1:17
↑ 16. Arrive at your destination on the right.	49.6	1:18
B 17. Delivery Area on the right	49.6	1:18

The Information provided in this document is for general purposes only to assist the user with basic understanding of the delivery location, potential maneuvering concerns in the vicinity and the recommended drive path by TruckRouter.com™. This information does not imply or constitute mandatory directions to the user.

Level of Difficulty: **Low**

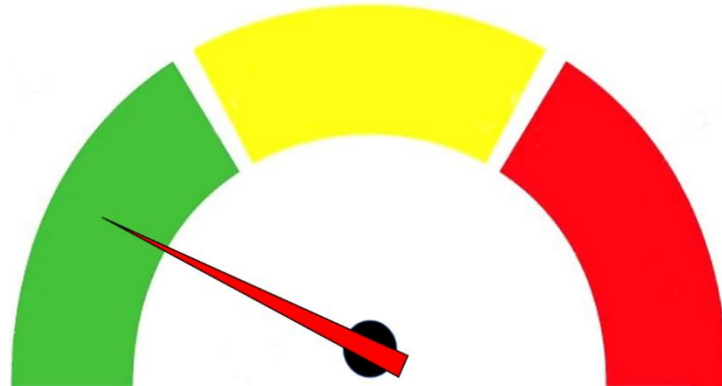

- Delivery Location is **Rear** of the Building.
- Exit - **Reverse** past Intersection and **return** route arrived

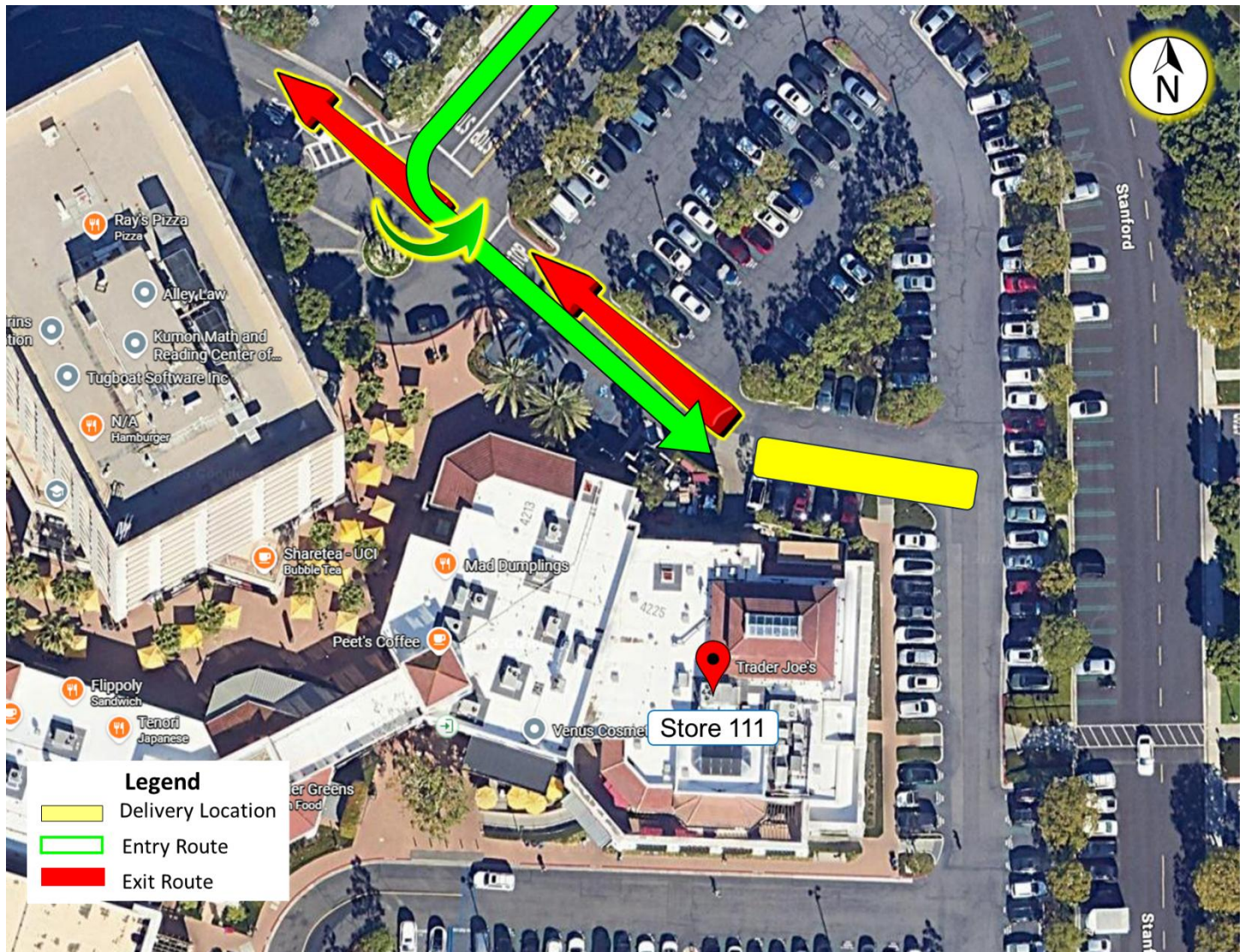

The Information provided in this document is for general purposes only to assist the user with basic understanding of the delivery location, potential maneuvering concerns in the vicinity and the recommended drive path by [TruckRouter.com](https://www.TruckRouter.com)™. This information does not imply or constitute mandatory directions to the user.

- Delivery Location is **Rear** of the Building.



- Exit - **Reverse** past Intersection and **return** route arrived



The Information provided in this document is for general purposes only to assist the user with basic understanding of the delivery location, potential maneuvering concerns in the vicinity and the recommended drive path by TruckRouter.com™. This information does not imply or constitute mandatory directions to the user.

- **Front of Store**



Additional Delivery Guidelines

1. **BOL's: Ensure all BOL's are signed.**
2. **When leaving the store, back up to the stop section and return back to the highway.**
3. **Note: Always be courteous to the public.**
4. **IF ANY issues, contact dispatch immediately.**