

The Information provided in this document is for general purposes only to assist the user with basic understanding of the delivery location, potential maneuvering concerns in the vicinity and the recommended drive path by TruckRouter.com™. This information does not imply or constitute mandatory directions to the user.

Holland Flower Market Vernon, California

[2200 E 27th St, Vernon, CA 90058](https://www.google.com/maps/place/2200+E+27th+St,+Vernon,+CA+90058)

[\(213\) 694-1291](tel:(213)694-1291)

STANDARD OPERATING PROCEDURE

Follow This Procedure:

1. **Caution Must Back into the Entrance and Long Alleyway**
2. Loading zone: West side of building via small alley access.
3. Equipment: **MAX 53'** Foot trailer with a day cab **(No Sleepers)**

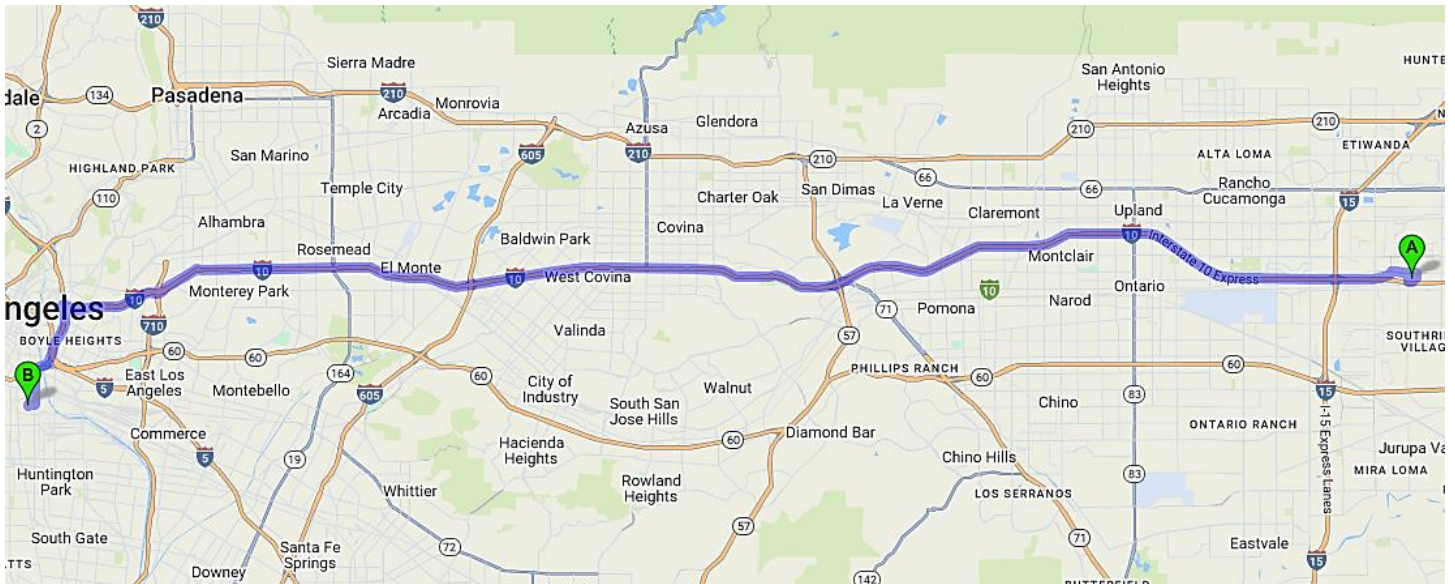

The Information provided in this document is for general purposes only to assist the user with basic understanding of the delivery location, potential maneuvering concerns in the vicinity and the recommended drive path by TruckRouter.com™. This information does not imply or constitute mandatory directions to the user.

46.9 Miles. 1 hour and 7 minutes' drive.

Driving Direction	Trip Miles	Trip Hours
A 1. Depart from 10288 Calabash Ave, Fontana, California 92335-5272	0.0	0:00
↑ 2. Head west. Go for 0.5 mi.	0.0	0:00
↶ 3. Turn left onto Calabash Ave. Go for 0.1 mi.	0.5	0:05
↶ 4. Turn left onto Valley Blvd. Go for 0.8 mi.	0.6	0:06
↵ 5. Turn left and take ramp onto I-10 W (San Bernardino Fwy). Go for 40.6 mi.	1.4	0:08
↘ 6. Take the exit onto I-5 S/I-10 W (Golden State Fwy). Go for 2.5 mi.	42.1	0:56
➔ 7. Continue on I-10 W (Santa Monica Fwy) toward Santa Monica. Go for 0.3 mi.	44.5	0:59
↘ 8. Take exit 16A toward Mateo Street. Go for 0.6 mi.	44.9	0:59
↶ 9. Turn left onto Mateo St. Go for 0.1 mi.	45.5	1:01
↶ 10. Turn left onto E Olympic Blvd. Go for 0.1 mi.	45.7	1:02
➔ 11. Turn right onto S Santa Fe Ave. Go for 0.9 mi.	45.8	1:03
➔ 12. Turn right onto E 27th St. Go for 0.2 mi.	46.7	1:05
↶ 13. Turn left. Go for 203 ft.	46.9	1:06
↶ 14. Turn left. Go for 66 ft.	46.9	1:07
↑ 15. Arrive at your destination on the right.	46.9	1:07
B 16. Arrive at 2200 E 27th St, Vernon, California 90058-1131	46.9	1:07

The Information provided in this document is for general purposes only to assist the user with basic understanding of the delivery location, potential maneuvering concerns in the vicinity and the recommended drive path by TruckRouter.com™. This information does not imply or constitute mandatory directions to the user.

Level of Difficulty: **HIGH**

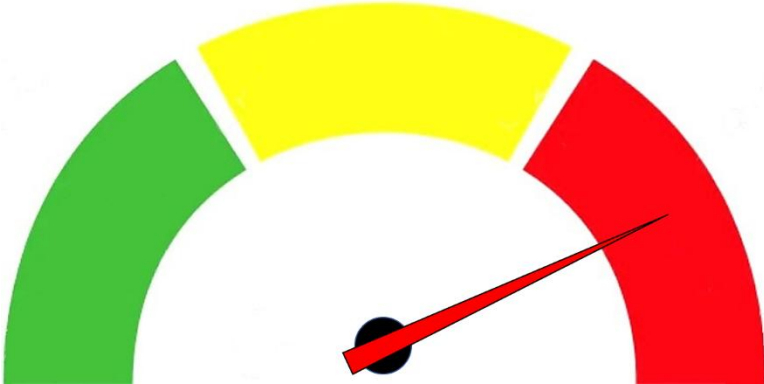

- [Front of Holland Flowers Market facility](#). Facing South



The Information provided in this document is for general purposes only to assist the user with basic understanding of the delivery location, potential maneuvering concerns in the vicinity and the recommended drive path by TruckRouter.com™. This information does not imply or constitute mandatory directions to the user.

- Building layout dock located west side of building parallel to alley.

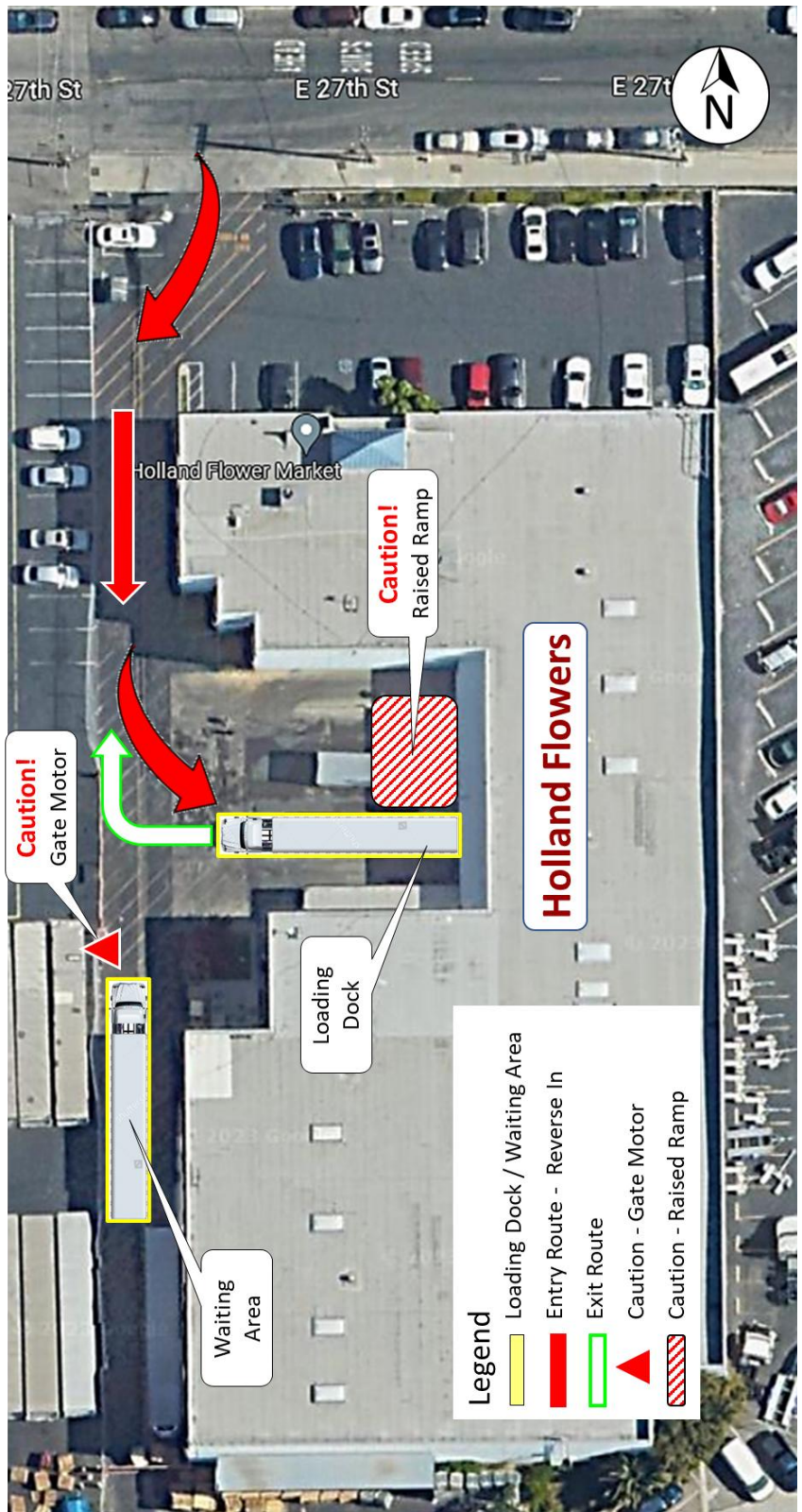

The Information provided in this document is for general purposes only to assist the user with basic understanding of the delivery location, potential maneuvering concerns in the vicinity and the recommended drive path by TruckRouter.com™. This information does not imply or constitute mandatory directions to the user.

- **Alley access view from the Loading Dock. 34' ft**



- **Loading Dock Door view from the NW corner.**



The Information provided in this document is for general purposes only to assist the user with basic understanding of the delivery location, potential maneuvering concerns in the vicinity and the recommended drive path by [TruckRouter.com](https://www.TruckRouter.com)™. This information does not imply or constitute mandatory directions to the user.

- **Driver backing in Alley access.**



- **Driver waiting in Alley access for authorization to move to the dock**



The Information provided in this document is for general purposes only to assist the user with basic understanding of the delivery location, potential maneuvering concerns in the vicinity and the recommended drive path by TruckRouter.com™. This information does not imply or constitute mandatory directions to the user.

- Trailer at the dock. **Note:** Raised dock at doors 1-3.



- Pictures (6) – Southwest waiting alley.

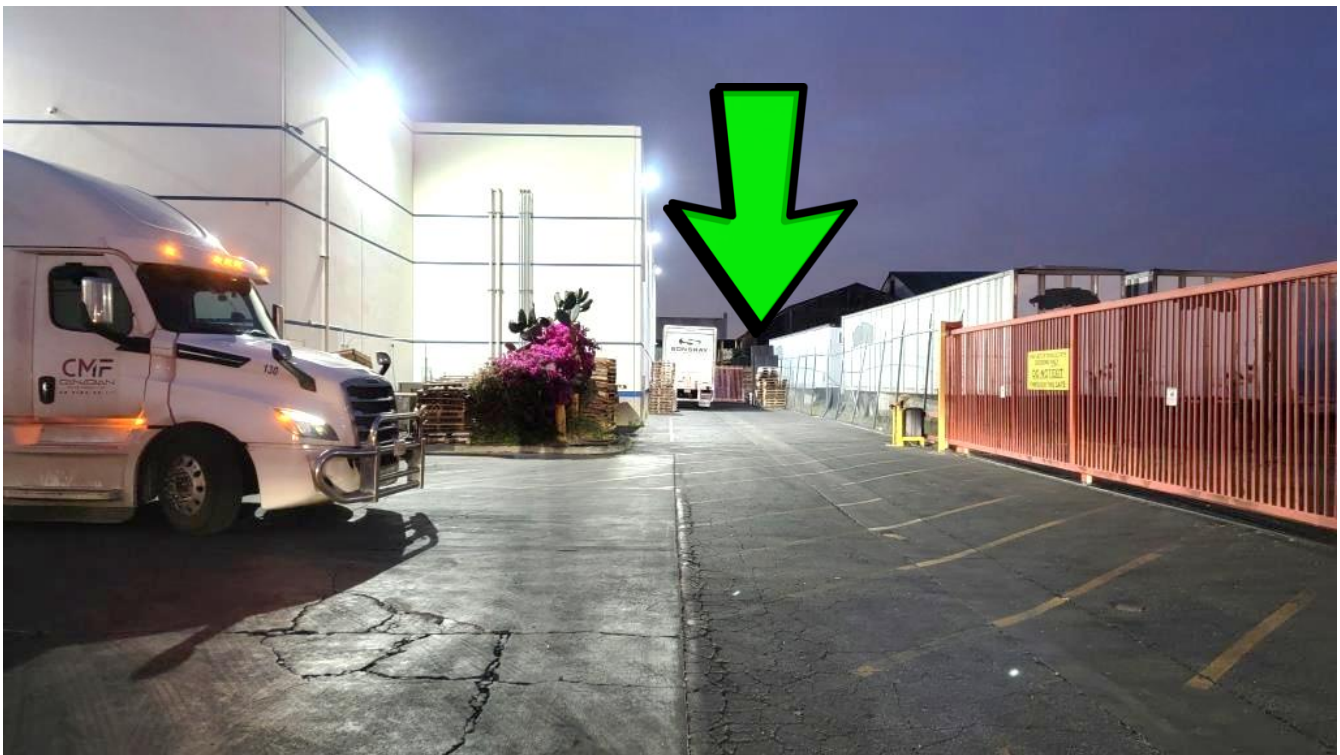

The Information provided in this document is for general purposes only to assist the user with basic understanding of the delivery location, potential maneuvering concerns in the vicinity and the recommended drive path by [TruckRouter.com](https://www.TruckRouter.com)™. This information does not imply or constitute mandatory directions to the user.

- **Safety Concern:** Avoid Hitting the gate motor.

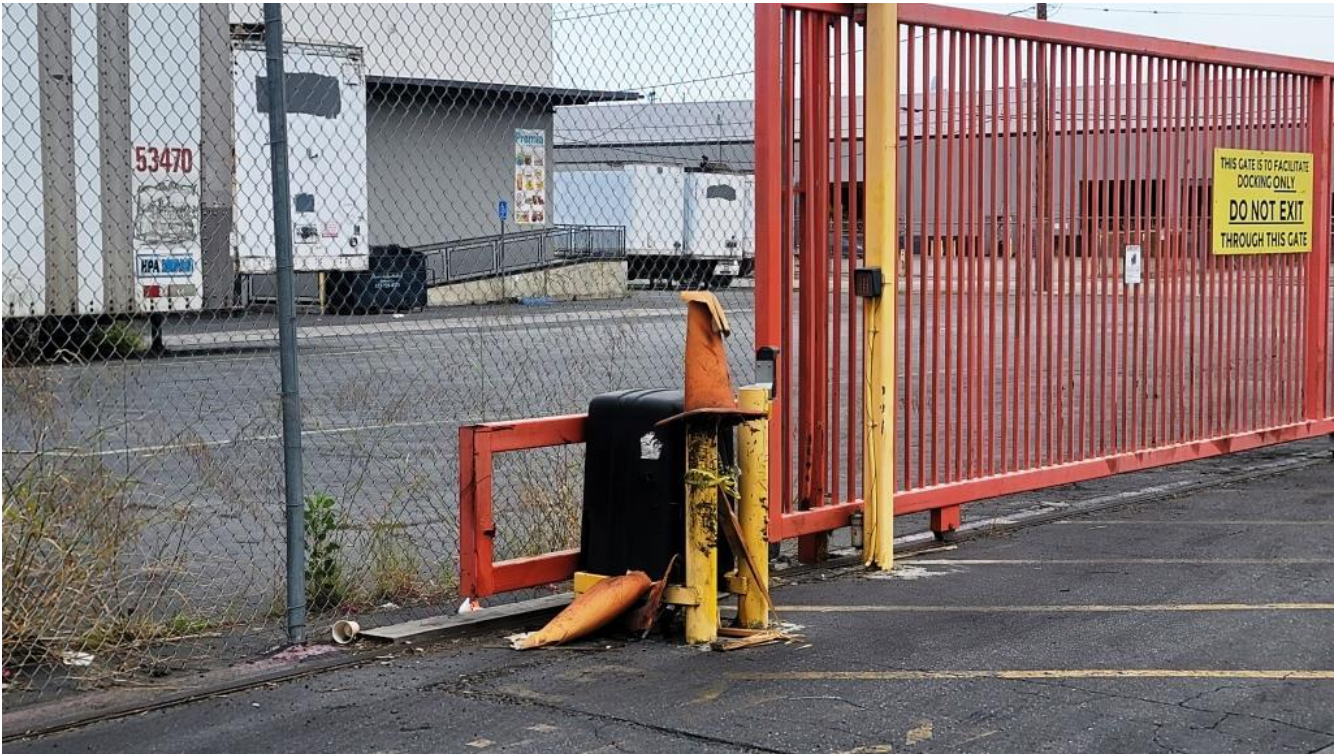

- Load departing the facility. **Caution Parked vehicles.**



The Information provided in this document is for general purposes only to assist the user with basic understanding of the delivery location, potential maneuvering concerns in the vicinity and the recommended drive path by TruckRouter.com™. This information does not imply or constitute mandatory directions to the user.

Additional Delivery Instructions

- 1. BOL's: Ensure all BOL's are signed.**
- 2. Note: Always be Courteous to the Public and Vendor Staff.**
- 3. If ANY issues. Immediately Contact Dispatch.**
- 4. When leaving the store**