

The Information provided in this document is for general purposes only to assist the user with basic understanding of the delivery location, potential maneuvering concerns in the vicinity and the recommended drive path by TruckRouter.com™. This information does not imply or constitute mandatory directions to the user.

STORE 264 Tarzana, California

[18700 Ventura Blvd, Tarzana, CA 91356](http://18700_Ventura_Bldv_Tarzana_CA_91356)

[\(747\) 212-1646](http://(747)_212-1646)

STANDARD OPERATING PROCEDURE

When Delivering to Store 264 – Tarzana, California, Follow This Procedure:

Store Restrictions: No Delivery before 07:00. Deliveries Only 07:00-22:00.

1. **48'ft Trailer Only!**
2. **Delivery Dock is in the Back of the store.**
3. **Enter using the Alley off Crebs Ave**

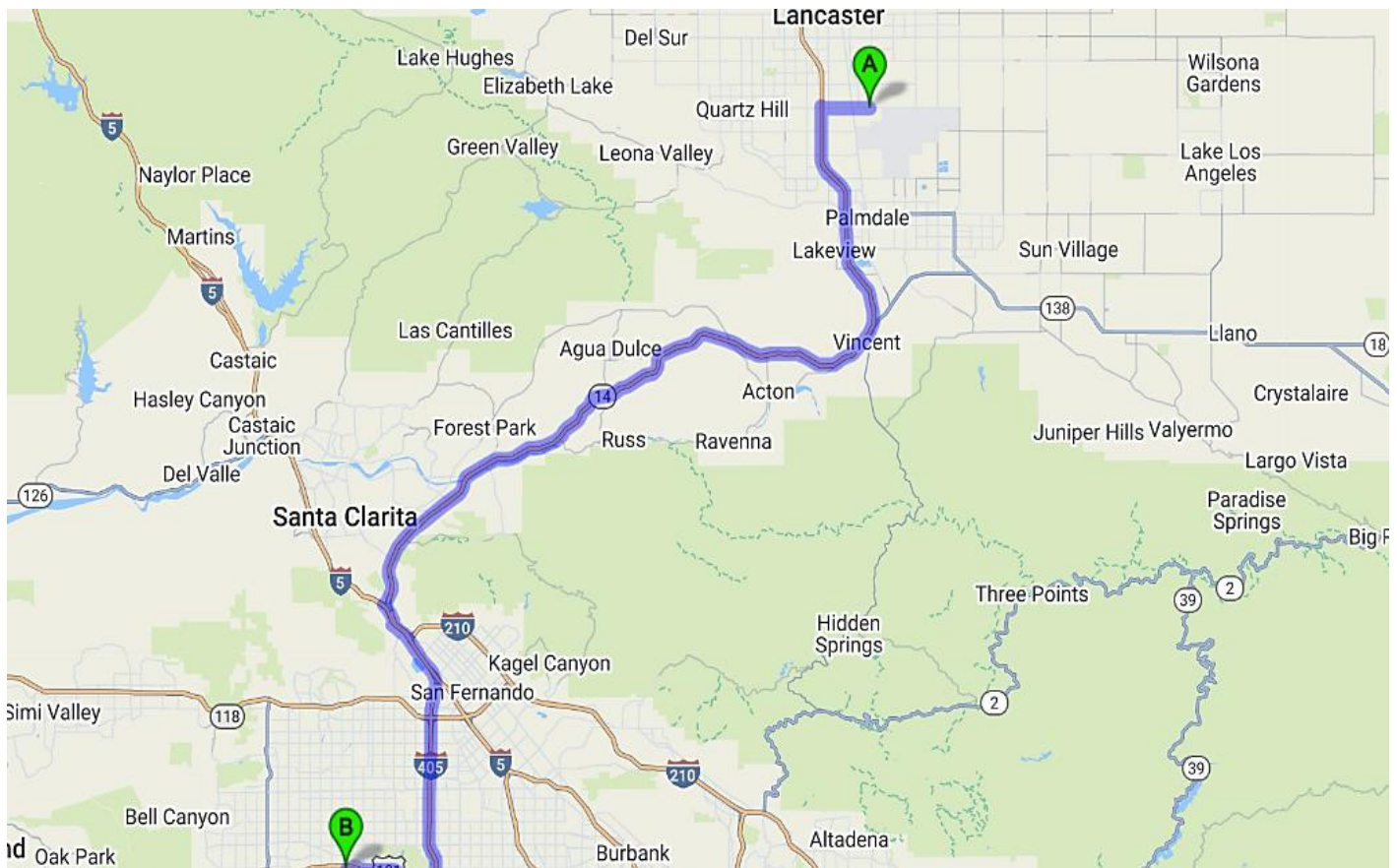

The Information provided in this document is for general purposes only to assist the user with basic understanding of the delivery location, potential maneuvering concerns in the vicinity and the recommended drive path by TruckRouter.com™. This information does not imply or constitute mandatory directions to the user.

59.9 Miles. 1 hour and 12 minutes' drive.

Driving Direction	Trip Miles	Trip Hours
A 1. Depart from 700 Columbia Way, Palmdale, California 93551-14ND	0.0	0:00
↑ 2. Head toward 8th St E on E Avenue M. Go for 2.2 mi.	0.0	0:00
↘ 3. Take ramp onto CA-14 S/CA-138 E (Aerospace Hwy). Go for 4.8 mi.	2.2	0:03
↑ 4. Continue on CA-14 S (Aerospace Hwy). Go for 34.4 mi.	7.1	0:09
↘ 5. Take the exit toward I-5 S/Los Angeles/The Old Road. Go for 0.7 mi.	41.5	0:47
↙ 6. Turn left onto The Old Rd. Go for 0.4 mi.	42.2	0:49
↑ 7. Continue on San Fernando Rd. Go for 1.6 mi.	42.6	0:49
↘ 8. Turn right toward Sepulveda Blvd. Go for 436 ft.	44.2	0:51
↑ 9. Continue on Sepulveda Blvd. Go for 1.0 mi.	44.2	0:52
↑ 10. Continue on Roxford St. Go for 138 ft.	45.2	0:53
↘ 11. Turn right and take ramp onto I-5 S (Golden State Fwy). Go for 0.6 mi.	45.2	0:53
↑ 12. Keep right onto I-5-TRUCK-BYP S toward I-5-TRUCK/I-405-TRUCK. Go for 0.3 mi.	45.8	0:54
↘ 13. Take the exit toward I-405/Santa Monica onto I-405 S (San Diego Fwy). Go for 9.0 mi.	46.1	0:54
↘ 14. Take the exit toward Ventura onto US-101 N (Ventura Fwy). Go for 3.9 mi.	55.1	1:05
↘ 15. Take exit 23 toward Reseda Blvd. Go for 0.2 mi.	59.0	1:09
↙ 16. Turn left onto Reseda Blvd. Go for 0.3 mi.	59.2	1:10
↘ 17. Turn right onto Ventura Blvd. Go for 0.3 mi.	59.6	1:11
↑ 18. Arrive at Ventura Blvd. Your destination is on the left.	59.9	1:12
B 19. Arrive at 18700 Ventura Blvd, Tarzana, California 91356-6304	59.9	1:12

The Information provided in this document is for general purposes only to assist the user with basic understanding of the delivery location, potential maneuvering concerns in the vicinity and the recommended drive path by TruckRouter.com™. This information does not imply or constitute mandatory directions to the user.

Level of Difficulty: **Low**

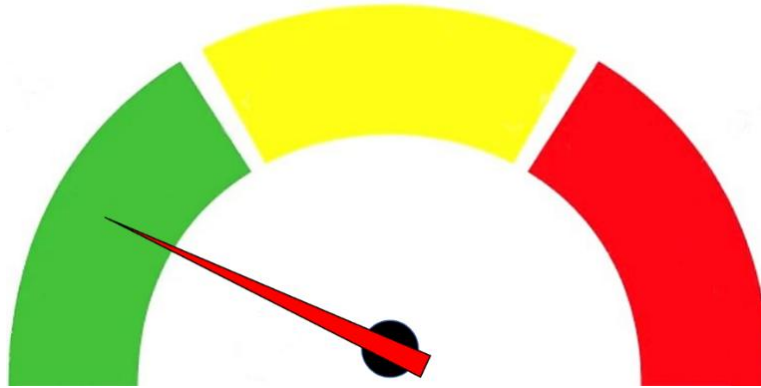

Store Restrictions: No Delivery before 07:00. Deliveries Only 07:00-22:00.

1. **48' ft trailer Only!**
2. Delivery dock is in the back of the store.
3. Enter Delivery Area **using the Alley from Crebs Ave.**

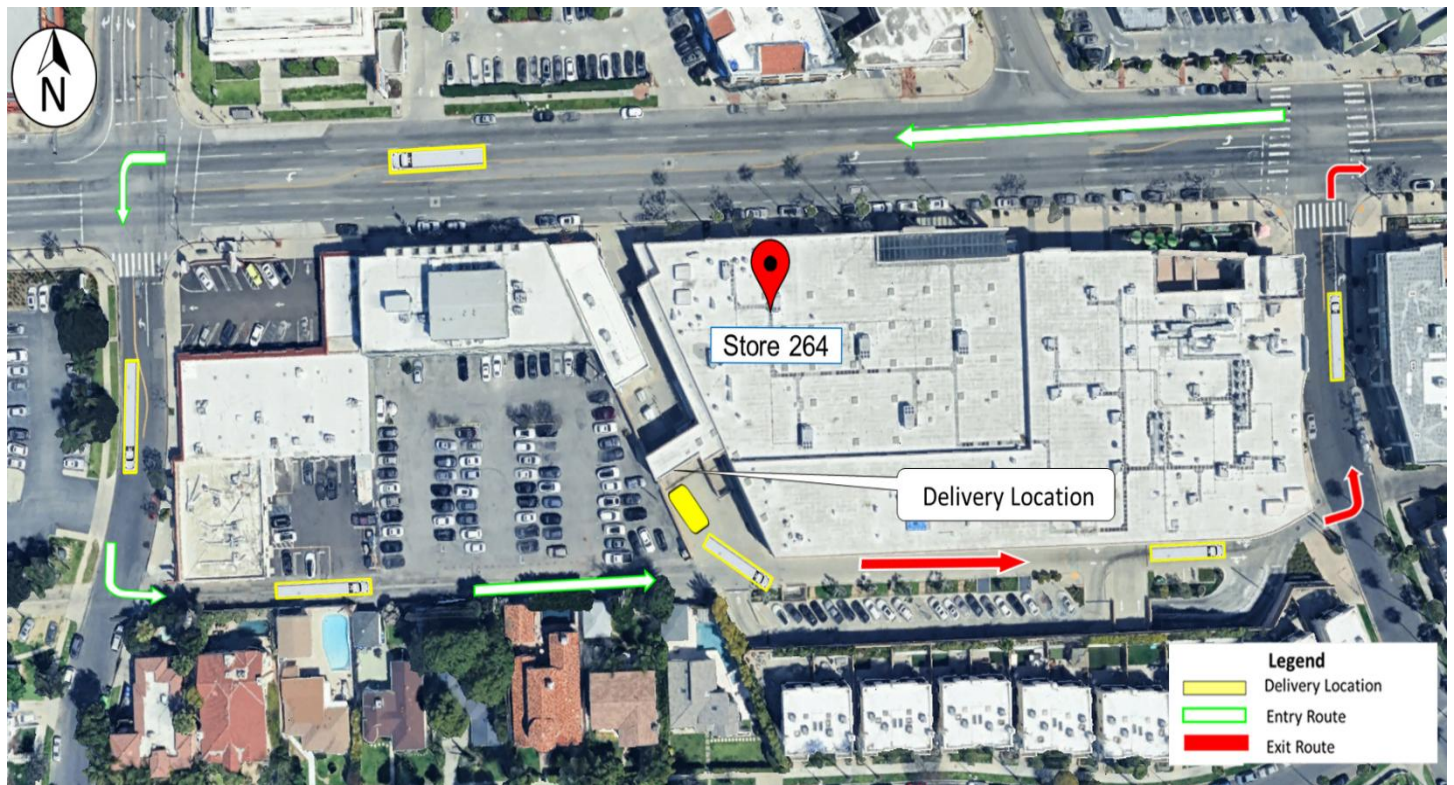

The Information provided in this document is for general purposes only to assist the user with basic understanding of the delivery location, potential maneuvering concerns in the vicinity and the recommended drive path by TruckRouter.com™. This information does not imply or constitute mandatory directions to the user.

- **Delivery Entrance: Enter Delivery Area using the Alley off Crebs Ave.**



- **CAUTION** Narrow Alley.



The Information provided in this document is for general purposes only to assist the user with basic understanding of the delivery location, potential maneuvering concerns in the vicinity and the recommended drive path by [TruckRouter.com](https://www.TruckRouter.com)™. This information does not imply or constitute mandatory directions to the user.

Delivery Area:

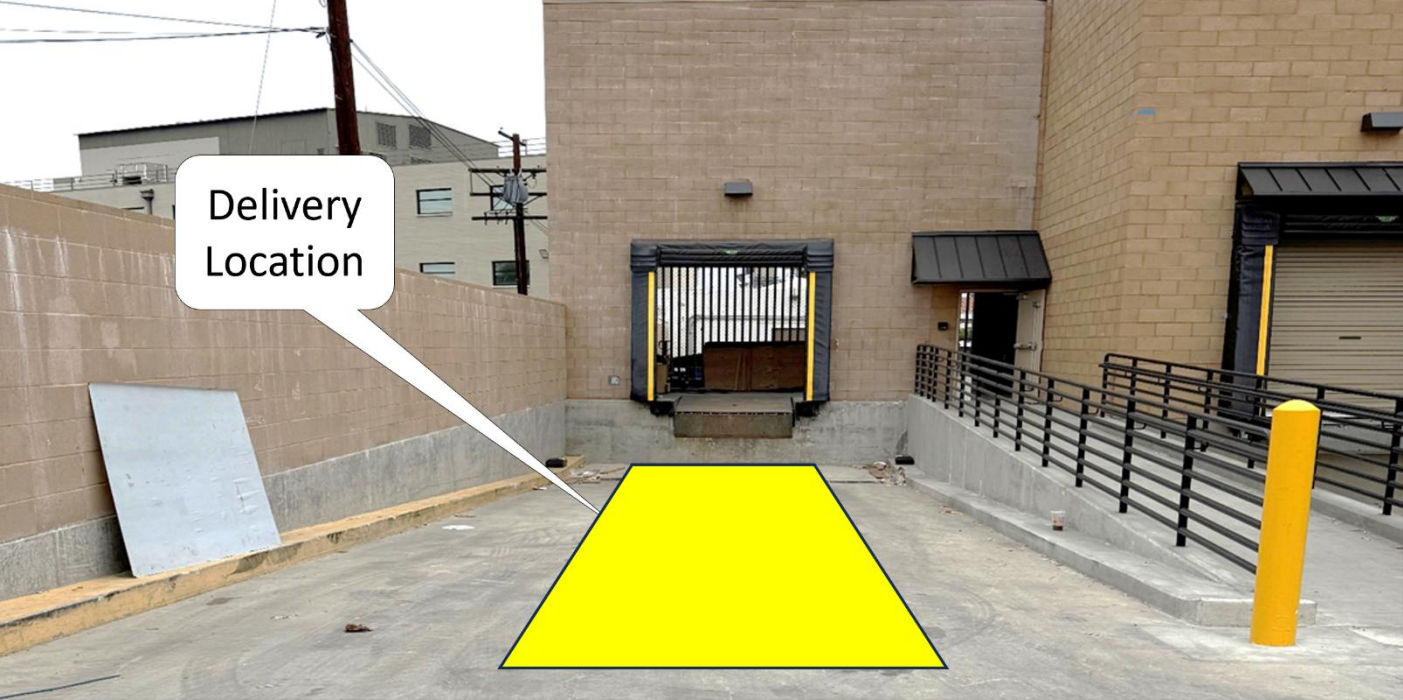

Front of store:



The Information provided in this document is for general purposes only to assist the user with basic understanding of the delivery location, potential maneuvering concerns in the vicinity and the recommended drive path by TruckRouter.com™. This information does not imply or constitute mandatory directions to the user.

Additional Delivery Instructions

1. BOL's: Ensure all BOL's are signed.
2. **Note: Always be Courteous to the Public and Store Staff.**
3. **If ANY issues. Immediately Contact Dispatch.**
4. When leaving the store
 - a. Follow the Alley to the End.
 - b. **Left** Turn onto Yolanda Ave.
 - c. **Right** Turn onto Ventura Blvd follow back to Freeway.