

The Information provided in this document is for general purposes only to assist the user with basic understanding of the delivery location, potential maneuvering concerns in the vicinity and the recommended drive path by TruckRouter.com™. This information does not imply or constitute mandatory directions to the user.

STORE 32 PASADENA, California

[3035 Huntington Drive, Pasadena, CA 91755](http://3035HuntingtonDrivePasadenaCA91755)

[\(626\) 356-2963](tel:(626)356-2963)

STANDARD OPERATING PROCEDURE

WHEN DELIVERING TO STORE 32 PASADENA, CA. PLEASE FOLLOW THIS PROCEDURE:

Note: No restrictions. Delivers in the back of the store.

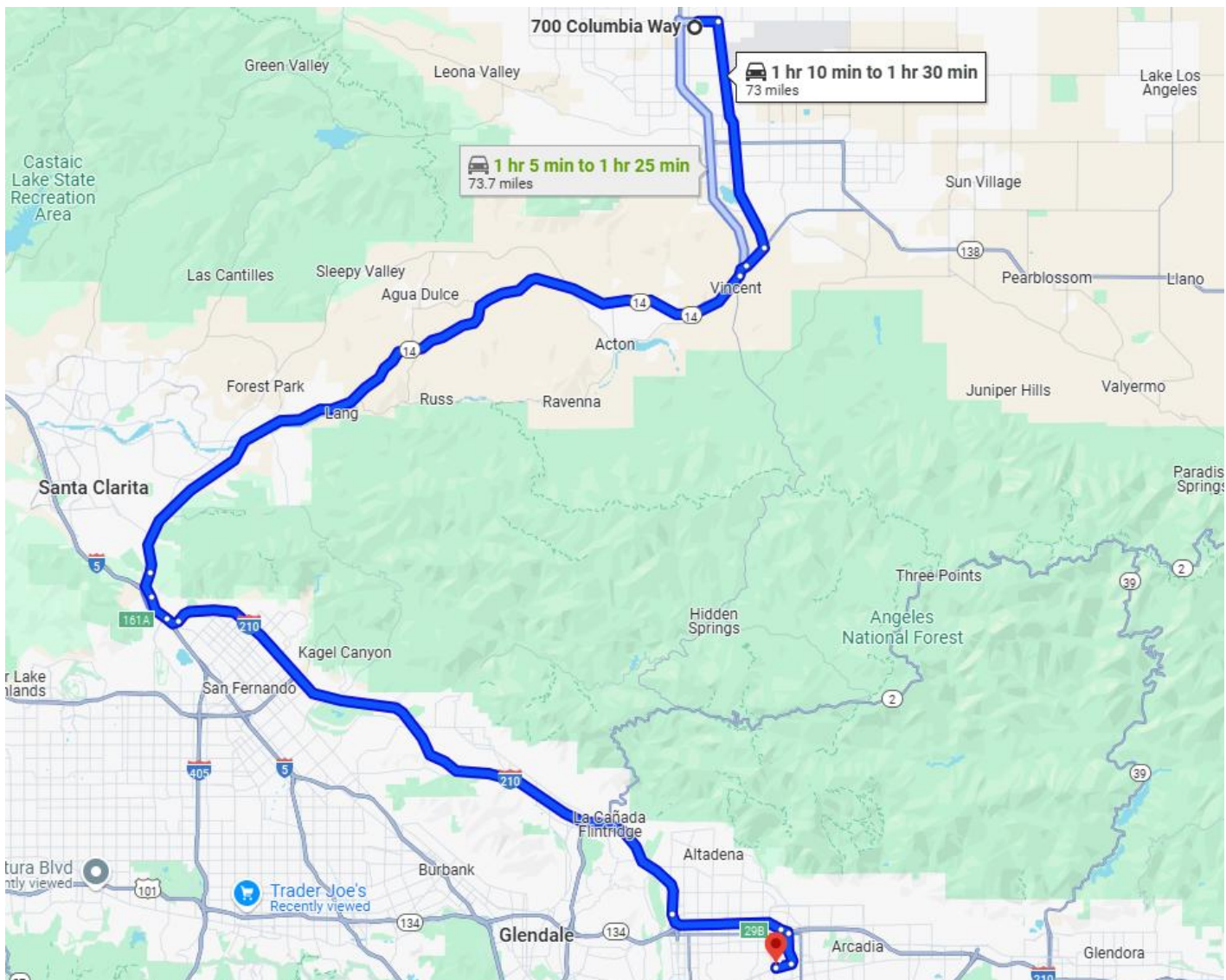

The Information provided in this document is for general purposes only to assist the user with basic understanding of the delivery location, potential maneuvering concerns in the vicinity and the recommended drive path by TruckRouter.com™. This information does not imply or constitute mandatory directions to the user.

Directions Miles. 1 hour 15 minutes' drive

Driving Direction	Trip Miles	Trip Hours
A 1. Depart from 700 Columbia Way, Palmdale, California 93551-14ND	0.0	0:00
↑ 2. Head toward 8th St E on E Avenue M. Go for 2.2 mi.	0.0	0:00
↘ 3. Take ramp onto CA-14 S/CA-138 E (Aerospace Hwy). Go for 4.8 mi.	2.2	0:03
↑ 4. Continue on CA-14 S (Aerospace Hwy). Go for 34.4 mi.	7.1	0:09
↘ 5. Take the exit toward I-5 S/Los Angeles/The Old Road. Go for 0.7 mi.	41.5	0:47
↙ 6. Turn left onto The Old Rd. Go for 0.4 mi.	42.2	0:49
↑ 7. Continue on San Fernando Rd. Go for 1.6 mi.	42.6	0:49
↑ 8. Keep right toward Sepulveda Blvd. Go for 436 ft.	44.2	0:52
↑ 9. Continue on Sepulveda Blvd. Go for 1.0 mi.	44.2	0:52
↑ 10. Continue on Roxford St. Go for 138 ft.	45.2	0:53
↘ 11. Turn right and take ramp onto I-5 S (Golden State Fwy). Go for 0.6 mi.	45.2	0:53
↑ 12. Keep right onto I-5-TRUCK-BYP S toward I-5-TRUCK/I-405-TRUCK. Go for 15.1 mi.	45.8	0:54
↘ 13. Take exit 144 toward Glendale/Pasadena onto CA-134 E (Ventura Fwy). Go for 9.0 mi.	60.9	1:11
↑ 14. Continue on I-210 E (Foothill Fwy). Go for 3.6 mi.	69.8	1:21
↘ 15. Take exit 30A toward Rosemead Blvd/CA-19 S. Go for 0.2 mi.	73.4	1:25
↑ 16. Continue on E Walnut St. Go for 0.4 mi.	73.6	1:26
↑ 17. Continue on N Rosemead Blvd (CA-19 S). Go for 1.2 mi.	74.0	1:26
↘ 18. Turn right onto Huntington Dr. Go for 1.0 mi.	75.2	1:29
↘ 19. Turn right. Go for 72 ft.	76.1	1:30
↑ 20. Arrive at your destination on the right.	76.1	1:30
B 21. Arrive at 3035 Huntington Dr, Pasadena, California 91107-5516	76.1	1:30

The Information provided in this document is for general purposes only to assist the user with basic understanding of the delivery location, potential maneuvering concerns in the vicinity and the recommended drive path by TruckRouter.com™. This information does not imply or constitute mandatory directions to the user.

Level of Difficulty: **LOW**

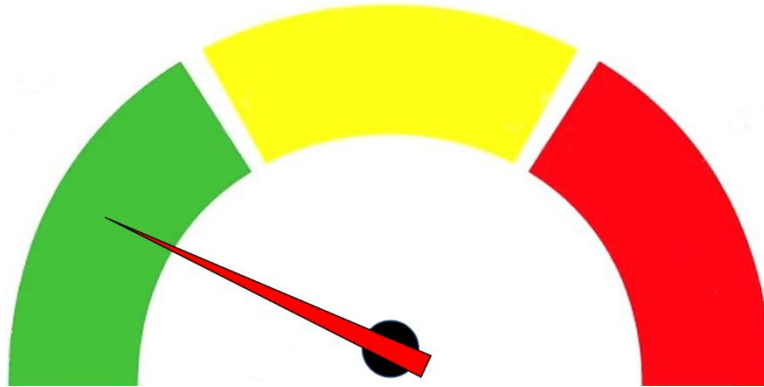

Delivery Information:

- Enter the Receiving area through Huntington Dr. and **Proceed with Caution. Back into the dock.**
- Entrance. **Note: Position Tractor and trailer and back into receiving area.**
Stop on Huntington Drive, Make sure your Flashers are on and back into the Docking area



The Information provided in this document is for general purposes only to assist the user with basic understanding of the delivery location, potential maneuvering concerns in the vicinity and the recommended drive path by [TruckRouter.com](https://www.TruckRouter.com)™. This information does not imply or constitute mandatory directions to the user.

Loading Dock



Store Front



The Information provided in this document is for general purposes only to assist the user with basic understanding of the delivery location, potential maneuvering concerns in the vicinity and the recommended drive path by TruckRouter.com[™]. This information does not imply or constitute mandatory directions to the user.

1. **BOL's: Ensure all BOL's are signed.**
2. **When leaving the store, follow the driveway, turn Right to Monterey Rd**
3. **Turn Right onto Figueroa St, back to the Freeway.**
4. **Note: Always be courteous to the public.**
5. **If there are ANY issues, contact dispatch Immediately.**