

The Information provided in this document is for general purposes only to assist the user with basic understanding of the delivery location, potential maneuvering concerns in the vicinity and the recommended drive path by TruckRouter.com™. This information does not imply or constitute mandatory directions to the user.

WHEN DELIVERING TO STORE 124- BURBANK, CALIFORNIA, PLEASE FOLLOW

STORE 04, S. Pasadena, California

[1129 Fair Oaks Ave. South Pasadena, CA 91030](#)

[\(323\)784-1840](tel:(323)784-1840)

STANDARD OPERATING PROCEDURE

WHEN DELIVERING TO STORE 04, S Pasadena, CALIFORNIA, PLEASE FOLLOW THIS PROCEDURE:

- **Note: Store Restrictions: Delivery is at Loading Ramp on South side of the store. CAUTION: Requires backing across traffic on Monterey Road.**

“Proceed with Caution when traffic permits.”

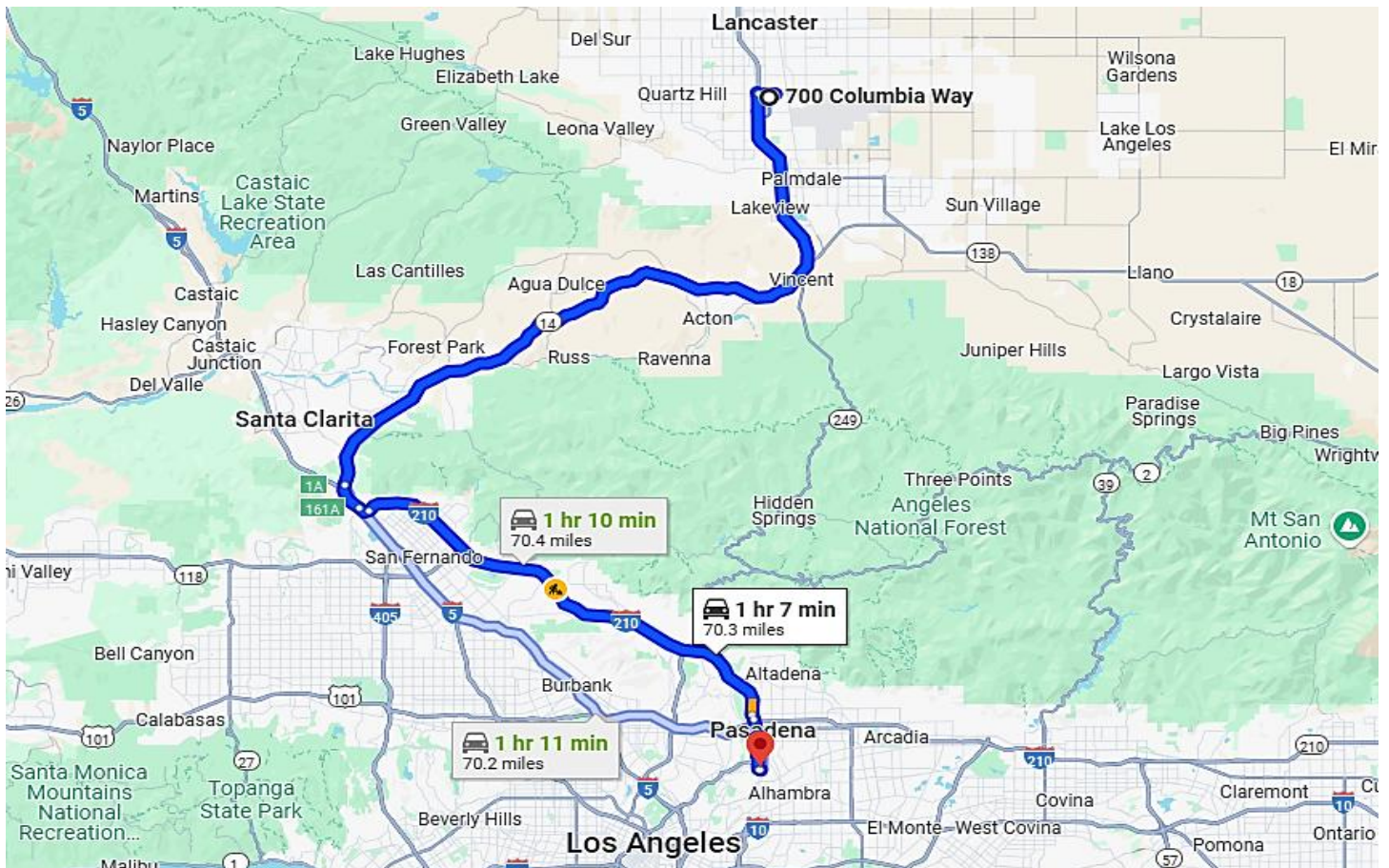

The Information provided in this document is for general purposes only to assist the user with basic understanding of the delivery location, potential maneuvering concerns in the vicinity and the recommended drive path by TruckRouter.com™. This information does not imply or constitute mandatory directions to the user.

Directions Miles. 1 hour 20 minutes' drive

| Driving Direction | Trip Miles | Trip Hours |
|--|------------|------------|
| A 1. Depart from 700 Columbia Way, Palmdale, California 93550 | 0.0 | 0:00 |
| ↑ 2. Head toward 8th St E on E Avenue M. Go for 2.2 mi. | 0.0 | 0:00 |
| ↘ 3. Take ramp onto CA-14 S/CA-138 E (Aerospace Hwy). Go for 4.8 mi. | 2.2 | 0:03 |
| ↑ 4. Continue on CA-14 S (Aerospace Hwy). Go for 34.4 mi. | 7.1 | 0:09 |
| ↘ 5. Take the exit toward I-5 S/Los Angeles/The Old Road. Go for 0.7 mi. | 41.5 | 0:47 |
| ↙ 6. Turn left onto The Old Rd. Go for 0.4 mi. | 42.2 | 0:49 |
| ↑ 7. Continue on San Fernando Rd. Go for 1.6 mi. | 42.6 | 0:49 |
| ↑ 8. Keep right toward Sepulveda Blvd. Go for 436 ft. | 44.2 | 0:52 |
| ↑ 9. Continue on Sepulveda Blvd. Go for 1.0 mi. | 44.2 | 0:52 |
| ↑ 10. Continue on Roxford St. Go for 138 ft. | 45.2 | 0:53 |
| ↘ 11. Turn right and take ramp onto I-5 S (Golden State Fwy). Go for 0.6 mi. | 45.2 | 0:53 |
| ↑ 12. Keep right onto I-5-TRUCK-BYP S toward I-5-TRUCK/I-405-TRUCK. Go for 15.1 mi. | 45.8 | 0:54 |
| ↘ 13. Take exit 144 toward Glendale/Pasadena onto CA-134 E (Ventura Fwy). Go for 6.2 mi. | 60.9 | 1:11 |
| ↘ 14. Take exit 11 toward Figueroa St. Go for 0.3 mi. | 67.1 | 1:18 |
| ↙ 15. Turn left onto N Figueroa St. Go for 1.9 mi. | 67.4 | 1:19 |
| ↙ 16. Turn left onto York Blvd. Go for 0.5 mi. | 69.3 | 1:23 |
| ↑ 17. Continue on Pasadena Ave. Go for 0.4 mi. | 69.8 | 1:24 |
| ↑ 18. Continue on Monterey Rd. Go for 1.0 mi. | 70.2 | 1:25 |
| ↙ 19. Turn left onto Fremont Ave. Go for 0.1 mi. | 71.2 | 1:28 |
| ↘ 20. Turn right onto Oxley St. Go for 0.1 mi. | 71.3 | 1:28 |
| ↘ 21. Turn right onto Le Pore Ln. Go for 322 ft. | 71.4 | 1:29 |
| ↑ 22. Arrive at Le Pore Ln. Your destination is on the left. | 71.5 | 1:29 |
| B 23. Arrive at 1129 Fair Oaks Ave, South Pasadena, California 91030-3311 | 71.5 | 1:29 |

The Information provided in this document is for general purposes only to assist the user with basic understanding of the delivery location, potential maneuvering concerns in the vicinity and the recommended drive path by TruckRouter.com™. This information does not imply or constitute mandatory directions to the user.

Level of Difficulty: **MEDIUM**

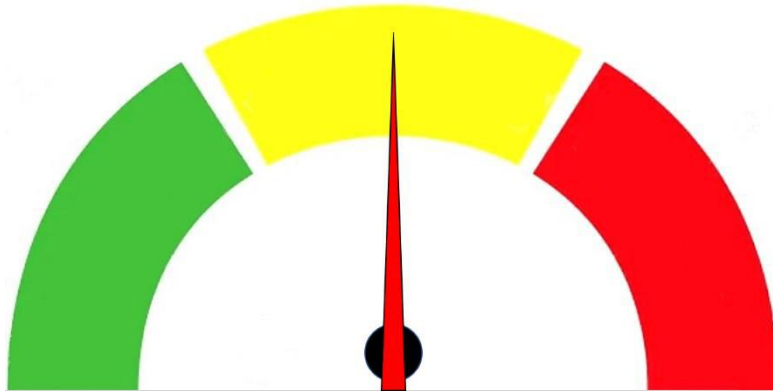

Delivery Information: Follow directions below.

- CAUTION** Requires backing across traffic on Monterey Road
“Proceed with Caution WHEN traffic permits.”



The Information provided in this document is for general purposes only to assist the user with basic understanding of the delivery location, potential maneuvering concerns in the vicinity and the recommended drive path by [TruckRouter.com](https://www.TruckRouter.com)™. This information does not imply or constitute mandatory directions to the user.

700 Columbia Way, Palmdale, CA 93551

Back into Loading Area



Store Front



The Information provided in this document is for general purposes only to assist the user with basic understanding of the delivery location, potential maneuvering concerns in the vicinity and the recommended drive path by TruckRouter.com[™]. This information does not imply or constitute mandatory directions to the user.

1. **BOL's: Ensure all BOL's are signed.**
2. **When leaving the store, follow the driveway, turn Right to Monterey Rd**
3. **Turn Right onto Figueroa St, back to the Freeway.**
4. **Note: Always be courteous to the public.**
5. **If there are ANY issues, contact dispatch Immediately.**