

The Information provided in this document is for general purposes only to assist the user with basic understanding of the delivery location, potential maneuvering concerns in the vicinity and the recommended drive path by [TruckRouter.com](http://TruckRouter.com)™. This information does not imply or constitute mandatory directions to the user.

# STORE 171 Pasadena, California

467 North Rosemead Blvd., Pasadena, CA 91107

[\(626\) 351-3399](tel:(626)351-3399)

## STANDARD OPERATING PROCEDURE

WHEN DELIVERING TO STORE 271 – PASADENA, CALIFORNIA  
PLEASE FOLLOW THIS PROCEDURE:

- Store Restrictions:** Delivery Located at Rear of store.
- Proceed with **Caution**. Due to Parking Lot Congestion.
- Do **Not** enter via **Ethan Alley** entrance.
- Access Blocked requiring drivers to back into street.

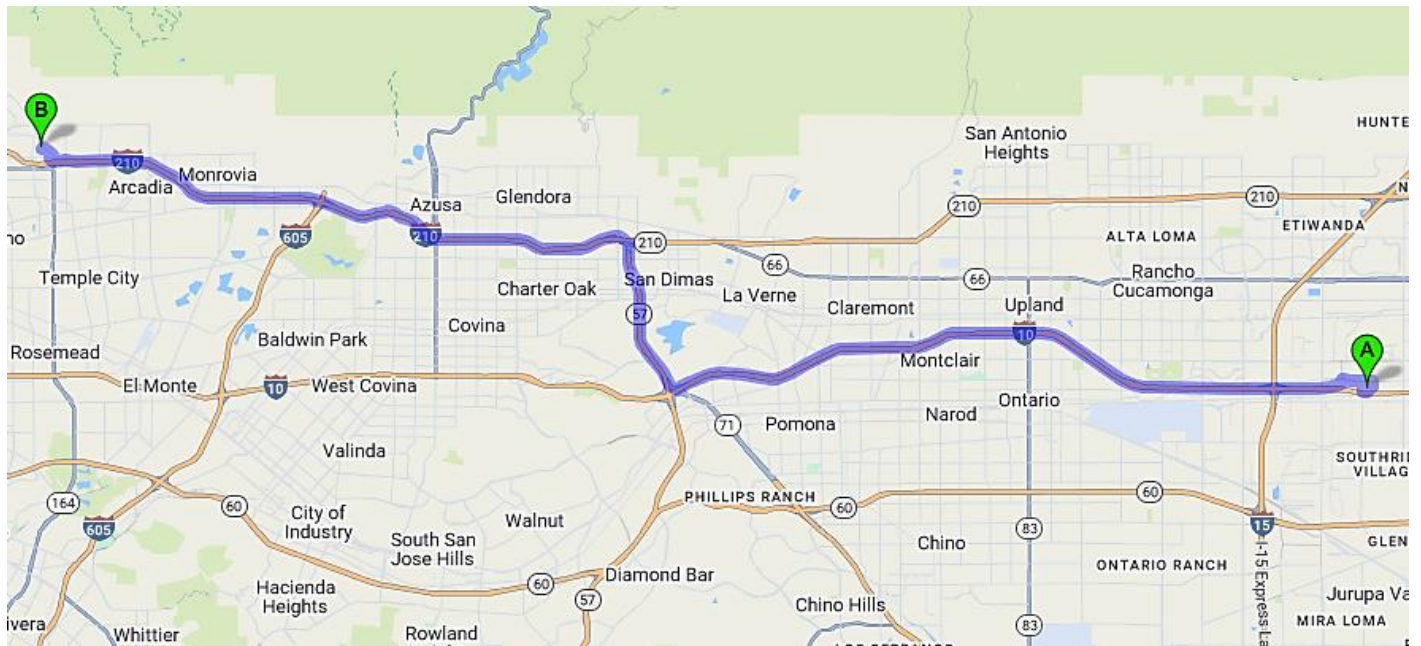

The Information provided in this document is for general purposes only to assist the user with basic understanding of the delivery location, potential maneuvering concerns in the vicinity and the recommended drive path by [TruckRouter.com](http://TruckRouter.com)™. This information does not imply or constitute mandatory directions to the user.

## 38.4 Miles. 1 hour drive.

Driving Direction	Trip Miles
<b>A</b> 1. Depart from 10288 Calabash Ave, Fontana, California 92335-5272	0.0
↑ 2. Head west. Go for 0.5 mi.	0.0
↶ 3. Turn left onto Calabash Ave. Go for 0.1 mi.	0.5
↶ 4. Turn left onto Valley Blvd. Go for 0.8 mi.	0.6
↷ 5. Turn left and take ramp onto I-10 W (San Bernardino Fwy). Go for 17.0 mi.	1.4
↷ 6. Take the exit toward I-210 onto CA-57 N (Orange Fwy). Go for 4.1 mi.	18.4
↷ 7. Take the left exit toward Pasadena onto I-210 W (Foothill Fwy). Go for 14.7 mi.	22.5
↷ 8. Take exit 30 toward Rosemead Blvd/CA-19 S. Go for 0.7 mi.	37.2
↷ 9. Turn right onto E Foothill Blvd. Go for 364 ft.	37.9
↶ 10. Turn left onto N Rosemead Blvd. Go for 0.4 mi.	38.0
↶ 11. Turn left. Go for 151 ft.	38.3
↑ 12. Arrive at your destination on the right.	38.4
<b>B</b> 13. Arrive at 467 N Rosemead Blvd, Pasadena, California 91107-3044	38.4

Level of Difficulty: **Low**



The Information provided in this document is for general purposes only to assist the user with basic understanding of the delivery location, potential maneuvering concerns in the vicinity and the recommended drive path by [TruckRouter.com](https://www.TruckRouter.com)™. This information does not imply or constitute mandatory directions to the user.

**Do Not** enter via **Ethan Alley** entrance.

**Access Blocked** requiring drivers to back into street.

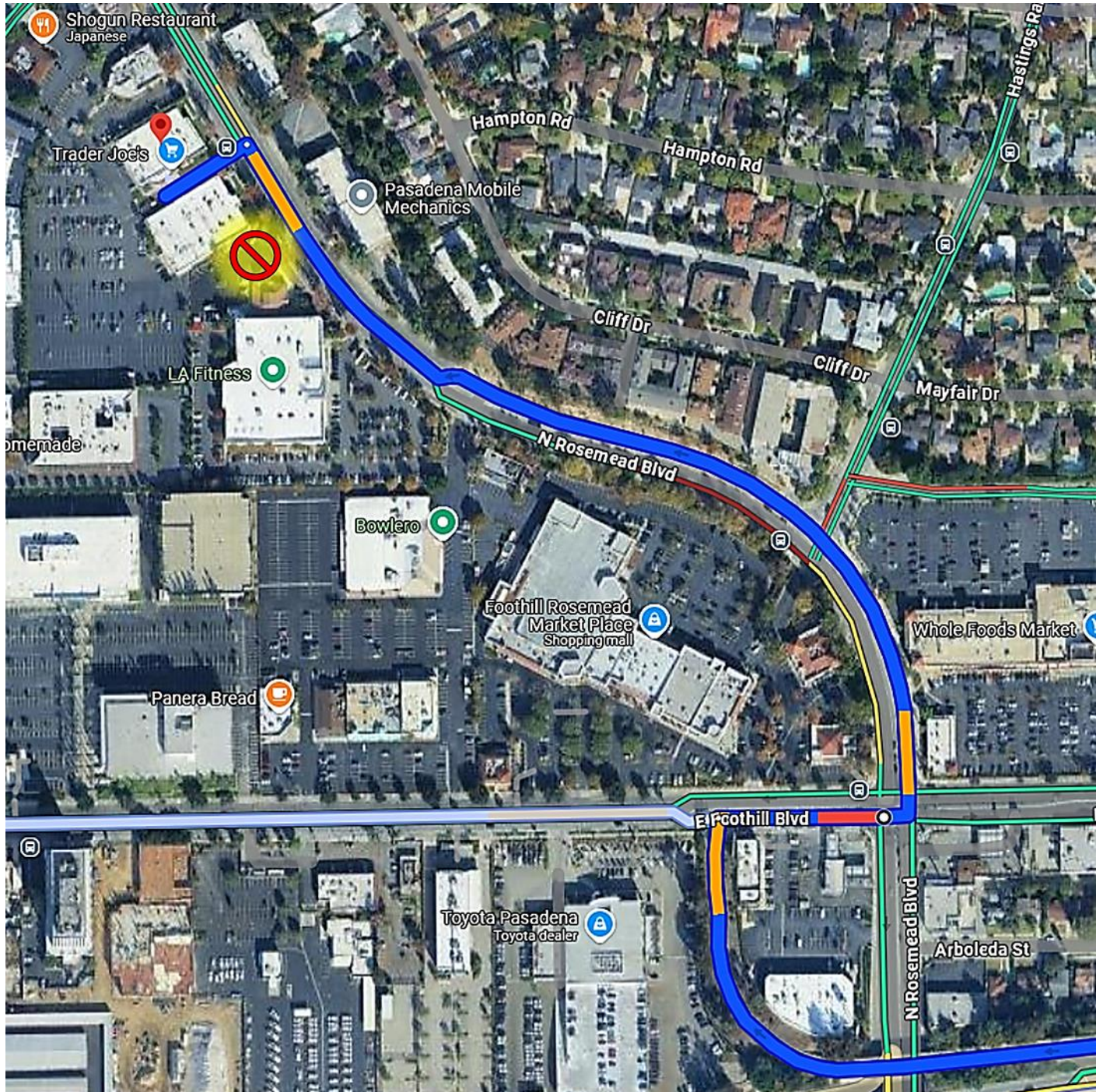

The Information provided in this document is for general purposes only to assist the user with basic understanding of the delivery location, potential maneuvering concerns in the vicinity and the recommended drive path by [TruckRouter.com](http://TruckRouter.com)™. This information does not imply or constitute mandatory directions to the user.

## Delivery Instructions: Follow directions below

1. Loading area is Located at the Northwest corner rear of the building.
2. Accessed 2<sup>nd</sup> Driveway ONLY. DO not Enter Eathan Allen driveway.
3. Position and back to loading area.
4. Exit straight and turn Right on N Halstead St. then Right N Rosemead.



The Information provided in this document is for general purposes only to assist the user with basic understanding of the delivery location, potential maneuvering concerns in the vicinity and the recommended drive path by [TruckRouter.com](https://www.TruckRouter.com)™. This information does not imply or constitute mandatory directions to the user.

## Delivery Entrance:

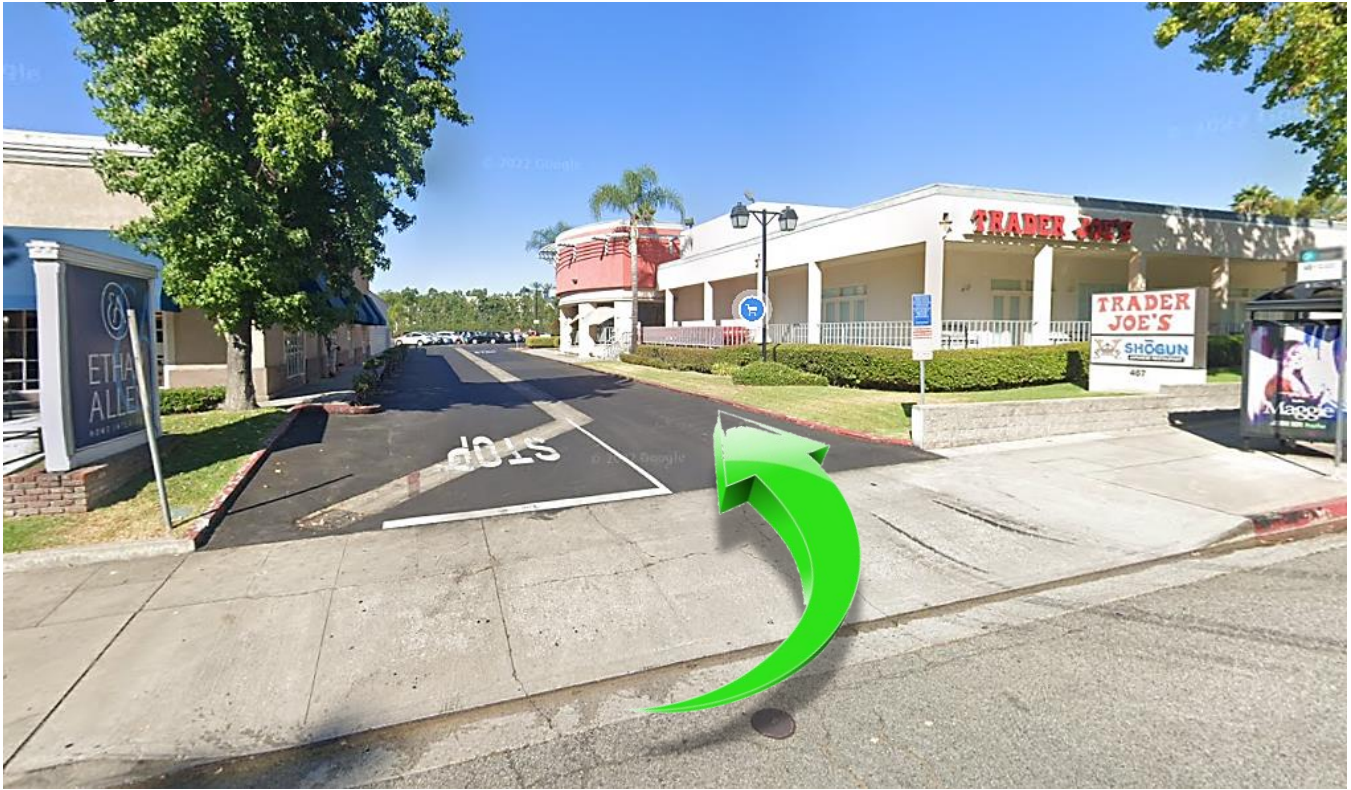

## Delivery Area: Back into Loading Dock



The Information provided in this document is for general purposes only to assist the user with basic understanding of the delivery location, potential maneuvering concerns in the vicinity and the recommended drive path by [TruckRouter.com](http://TruckRouter.com)™. This information does not imply or constitute mandatory directions to the user.

---

## Additional Delivery Instructions

1. BOL's: Ensure all BOL's are signed.
  
2. When leaving the store,
  - a. Exit slightly Right from the loading area and Turn on to N Halstead St.
  - b. Right turn on to N Rosemead,
  - c. Return to the highway.
  
3. **Note: Always be courteous to the public.**
  
4. **If there are ANY issues, contact dispatch immediately.**