

The Information provided in this document is for general purposes only to assist the user with basic understanding of the delivery location, potential maneuvering concerns in the vicinity and the recommended drive path by TruckRouter.com™. This information does not imply or constitute mandatory directions to the user.

STORE 33 Westchester, California

8645 S Sepulveda Westchester, CA 90045

(310) 338-9238

STANDARD OPERATING PROCEDURE

WHEN DELIVERING TO STORE 33 –Westchester, CALIFORNIA, PLEASE FOLLOW THIS PROCEDURE.

- **Note: Unloading Area is in back dock.**

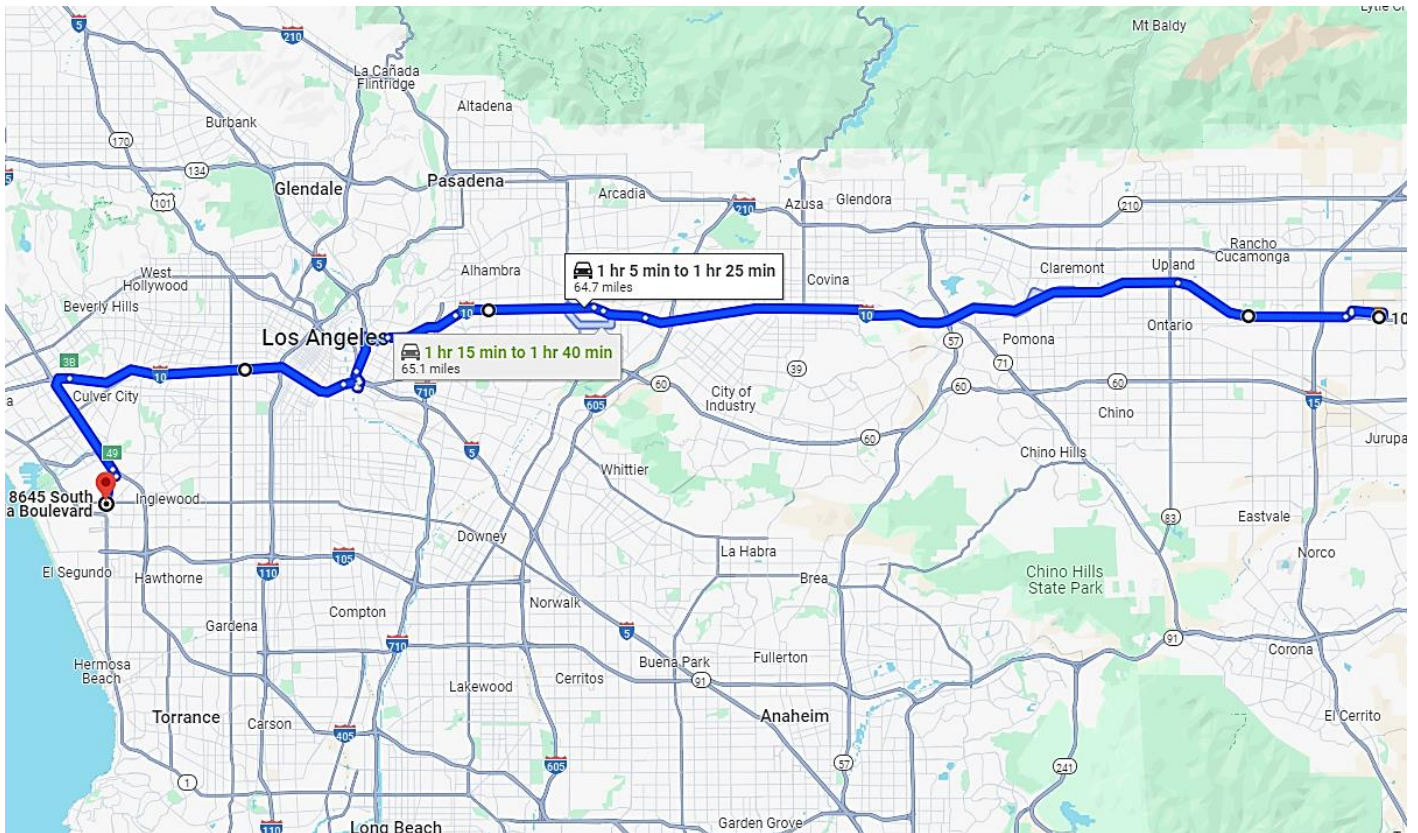

The Information provided in this document is for general purposes only to assist the user with basic understanding of the delivery location, potential maneuvering concerns in the vicinity and the recommended drive path by TruckRouter.com™. This information does not imply or constitute mandatory directions to the user.

Directions: 65.0 Miles. 1 hour and 5 minutes' drive

Driving Direction	Drive for	Trip Miles	Trip Hours
A 1. Depart from 10288 Calabash Ave, Fontana, CA 92335	⚠️ 0.1 mi.	0.0	0:00
➡️ 2. Turn right toward Calabash Ave.	⚠️ 0.4 mi.	0.1	0:01
⬅️ 3. Turn left onto Calabash Ave.	0.1 mi.	0.5	0:05
⬅️ 4. Turn left onto Valley Blvd.	0.8 mi.	0.6	0:06
⤵️ 5. Turn left and take ramp onto I-10 W (San Bernardino Fwy).	40.6 mi.	1.4	0:08
⤴️ 6. Take the exit onto I-5 S/I-10 W (Golden State Fwy).	2.5 mi.	42.1	0:52
⬆️ 7. Continue on I-10 W (Santa Monica Fwy) toward Santa Monica.	12.5 mi.	44.6	0:55
⤴️ 8. Take exit 3B toward LAX Airport/Long Beach onto I-405 S (San Diego Fwy).	4.8 mi.	57.0	1:08
⤴️ 9. Take exit 49 toward H Hughes Pkwy/Sepulveda Blvd.	0.3 mi.	61.9	1:14
➡️ 10. Turn right onto Howard Hughes Pkwy.	0.3 mi.	62.2	1:14
⬅️ 11. Turn left onto S Sepulveda Blvd.	1.1 mi.	62.4	1:16
➡️ 12. Turn right onto W Manchester Ave (CA-42 W).	0.1 mi.	63.5	1:17
↺️ 13. Make a U-Turn onto W Manchester Ave (CA-42 E).	410 ft.	63.6	1:18
➡️ 14. Turn right.	⚠️ 417 ft.	63.7	1:19
B 15. Arrive at 8645 S Sepulveda Blvd, Los Angeles, CA 90045	0.0 mi.	63.8	1:19

Level of Difficulty: **Low**

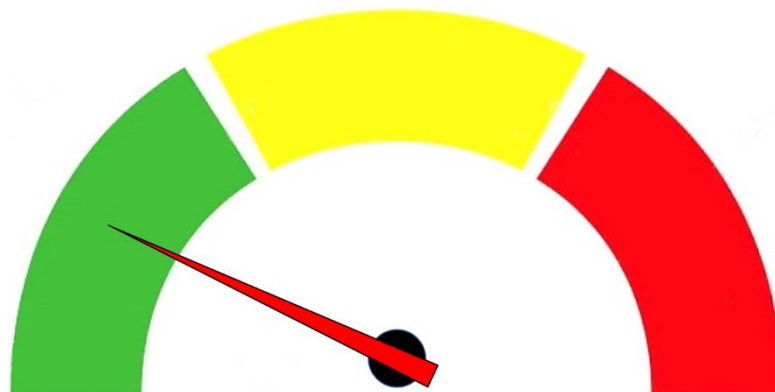

The Information provided in this document is for general purposes only to assist the user with basic understanding of the delivery location, potential maneuvering concerns in the vicinity and the recommended drive path by [TruckRouter.com](https://www.TruckRouter.com)™. This information does not imply or constitute mandatory directions to the user.

Delivery Information:

- Enter the shopping center from Sepulveda Westway
- Turn Left on 2nd driveway into the shopping center.
- Follow the Driveway Back into the dock.
- **Note: Unloading Area is behind Store.**



The Information provided in this document is for general purposes only to assist the user with basic understanding of the delivery location, potential maneuvering concerns in the vicinity and the recommended drive path by [TruckRouter.com](https://www.TruckRouter.com)™. This information does not imply or constitute mandatory directions to the user.

Front of Store



Additional Delivery Guidelines

1. BOL's: Ensure all BOL's are signed.
2. When leaving, follow the driveway and Turn LEFT onto Sepulveda Westway.
3. Turn LEFT Onto La Tijera to Sepulveda, right turn to return to freeway.
4. **Note: Always be courteous to the public.**
5. **If there are ANY issues, contact dispatch Immediately.**