

The Information provided in this document is for general purposes only to assist the user with basic understanding of the delivery location, potential maneuvering concerns in the vicinity and the recommended drive path by TruckRouter.com™. This information does not imply or constitute mandatory directions to the user.

STORE 49, Sherman Oaks, California

14119 Riverside Drive, Sherman Oaks, Ca. 91423

(818) 789-2771

STANDARD OPERATING PROCEDURE

When Delivering to Store 49 – Sherman Oaks, California, Please Follow This Procedure: **Store Front delivery in parking lot.**

Store Restrictions: No deliveries before 07:00 or after 22:00.

PM Delivery No Entry Until after 21:00.

Caution: Backing from Riverside Dr. into parking lot.

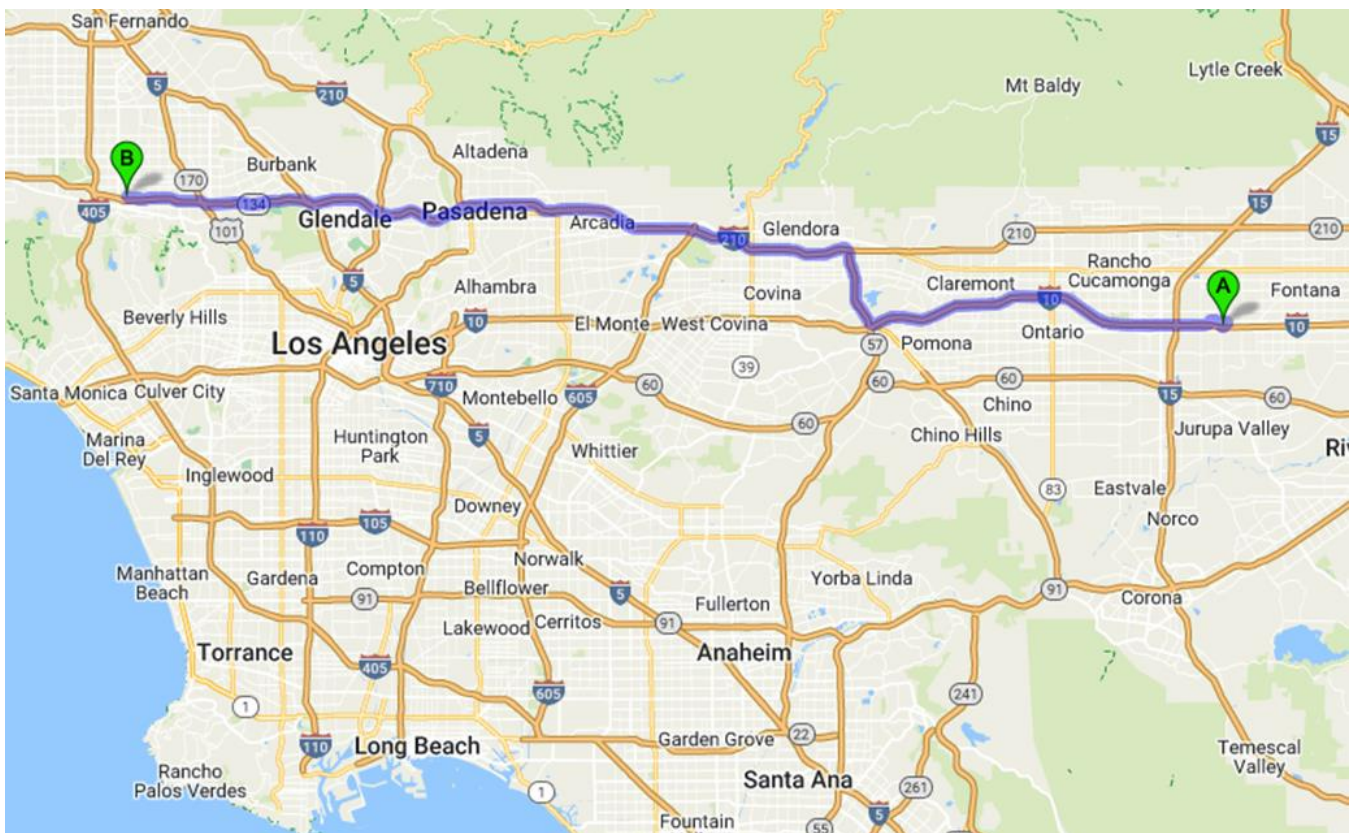

The Information provided in this document is for general purposes only to assist the user with basic understanding of the delivery location, potential maneuvering concerns in the vicinity and the recommended drive path by TruckRouter.com™. This information does not imply or constitute mandatory directions to the user.

Directions: 59.8 Miles Estimated Drive Time: 1 hour and 30 minutes

Driving Direction	Trip Miles	Trip Hours	Time Stamp
A 1. Depart from 10288 Calabash Ave, Fontana, California 92335-5272	0.0	0:00	06/04/2024 5:00:00 PM
↑ 2. Head west. Go for 0.1 mi.	0.0	0:00	06/04/2024 5:00:00 PM
↗ 3. Turn right toward Calabash Ave. Go for 0.4 mi.	0.1	0:01	06/04/2024 5:01:14 PM
↖ 4. Turn left onto Calabash Ave. Go for 0.1 mi.	0.5	0:05	06/04/2024 5:05:12 PM
↖ 5. Turn left onto Valley Blvd. Go for 0.8 mi.	0.6	0:06	06/04/2024 5:06:22 PM
↙ 6. Turn left and take ramp onto I-10 W (San Bernardino Fwy). Go for 17.0 mi.	1.4	0:08	06/04/2024 5:08:06 PM
↘ 7. Take the exit toward I-210 onto CA-57 N (Orange Fwy). Go for 4.1 mi.	18.4	0:29	06/04/2024 5:29:27 PM
↙ 8. Take the left exit toward Pasadena onto I-210 W (Foothill Fwy). Go for 19.4 mi.	22.5	0:34	06/04/2024 5:34:17 PM
↑ 9. Keep left onto CA-134 W (Ventura Fwy) toward Del Mar Blvd/CA-110/California Blvd/Ventura. Go for 1...	41.9	0:58	06/04/2024 5:57:43 PM
↑ 10. Continue on US-101 N (Ventura Fwy). Go for 2.9 mi.	56.0	1:15	06/04/2024 6:15:04 PM
↘ 11. Take exit 16 toward Woodman Ave. Go for 0.2 mi.	58.9	1:19	06/04/2024 6:19:18 PM
↗ 12. Turn right onto Woodman Ave toward Van Nuys. Go for 0.1 mi.	59.1	1:20	06/04/2024 6:20:03 PM
↖ 13. Turn left onto Riverside Dr. Go for 0.5 mi.	59.2	1:21	06/04/2024 6:20:53 PM
B 14. Arrive at 14119 Riverside Dr, Sherman Oaks, California 91423-2312	59.8	1:24	06/04/2024 6:23:33 PM

Level of Difficulty: **Medium**

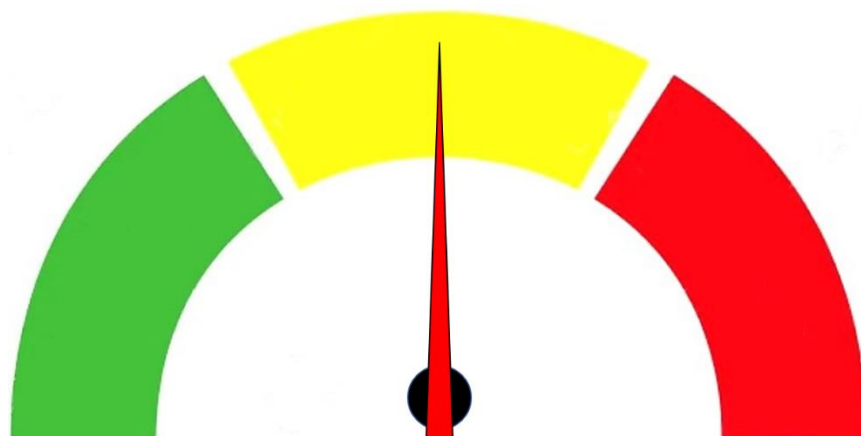

The Information provided in this document is for general purposes only to assist the user with basic understanding of the delivery location, potential maneuvering concerns in the vicinity and the recommended drive path by [TruckRouter.com](https://www.TruckRouter.com)™. This information does not imply or constitute mandatory directions to the user.

Delivery Guidelines:

- Staging Area at least one (1) truck length back from Stansbury Ave to prevent blocking Left Hand Turn Lane.
- Delivery area is immediately in Front of the store.
- **CAUTION:** backing into driveway from Riverside Drive.



The Information provided in this document is for general purposes only to assist the user with basic understanding of the delivery location, potential maneuvering concerns in the vicinity and the recommended drive path by [TruckRouter.com](https://www.TruckRouter.com)™. This information does not imply or constitute mandatory directions to the user.

CAUTION: Backing into driveway from Riverside Drive.
Need to **Time** when Light turns **Red** and traffic lanes are **clear**.



- Receiving Area.



The Information provided in this document is for general purposes only to assist the user with basic understanding of the delivery location, potential maneuvering concerns in the vicinity and the recommended drive path by [TruckRouter.com](https://www.TruckRouter.com)[™]. This information does not imply or constitute mandatory directions to the user.

Additional Delivery Guidelines

1. BOL's: Ensure **ALL** BOL's are signed.
2. **Note: While delivering ensure all engines are turned off.**
3. **Note: Always be courteous to the public.**
4. **If any issues, contact dispatch immediately.**